

## Tutorial: Uploading Your Jewelry Inventory

### OVERVIEW

<b>Description:</b>	<p>In this section, you can:</p> <ol style="list-style-type: none"><li>1. <a href="#">Add a single item to your inventory</a></li><li>2. <a href="#">Upload your inventory using an excel file</a></li><li>3. <a href="#">Upload via FTP Transfer</a></li><li>4. <a href="#">Edit or delete existing inventory</a></li><li>5. <a href="#">Add pictures to your uploaded inventory</a></li><li>6. <a href="#">Create a zip file for your images</a></li><li>7. <a href="#">Learn about jewelry file upload formats and requirements</a></li></ol>
<b>Need Help:</b>	<p><a href="mailto:support@polygon.net">support@polygon.net</a> 1-800-221-4435 (select '3' for Support in the menu options)</p>

#### Useful Tips:

- Add pictures to your inventory, making the item more attractive to potential buyers
- Add the location of your items to ensure your item will not be missed in a customer's search
- Keep your inventory up to date; make sure you have correct pricing and delete items that have been sold
- Put in as much information as you have to avoid answering the same questions time after time

### HOW TO

#### 1. Add a single item to your inventory

- Go to "My Account"
- Go to "Inventory"
- In the jewelry section, click on "Add Single Item"

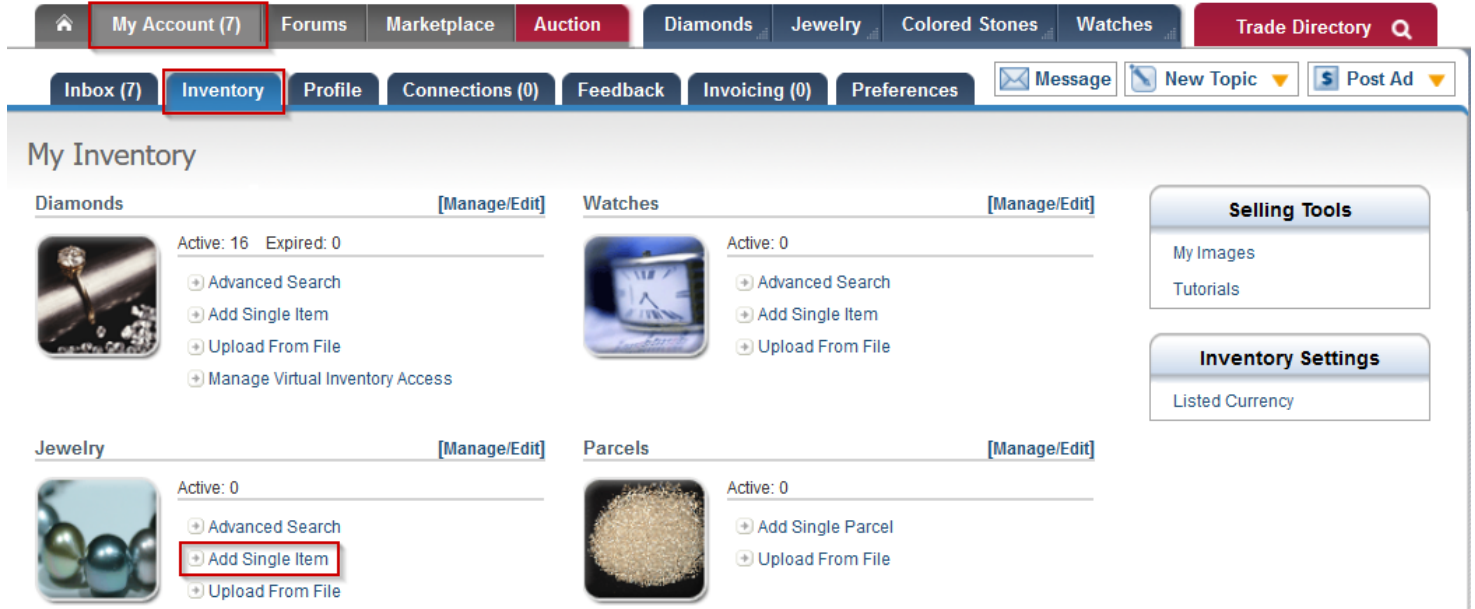

My Inventory

**Diamonds** [Manage/Edit] Active: 16 Expired: 0

- Advanced Search
- Add Single Item
- Upload From File
- Manage Virtual Inventory Access

**Watches** [Manage/Edit] Active: 0

- Advanced Search
- Add Single Item
- Upload From File

**Jewelry** [Manage/Edit] Active: 0

- Advanced Search
- Add Single Item
- Upload From File

**Parcels** [Manage/Edit] Active: 0

- Add Single Parcel
- Upload From File

**Selling Tools**

- My Images
- Tutorials

**Inventory Settings**

- Listed Currency

- Fill in the template with as much information as you can
  - You must fill in the required information section
  - When adding prices do not include the \$ or commas, these will be added for you. You can use up to 2 decimal points in the price.
  - Add pictures if possible, including certificate images when possible
  - Weight must include a decimal point and can take up to four (4) decimal places. Don't use the word "carat" or any abbreviation, just a number including a decimal point (Examples: .45, 0.93, 1.29, 2.0103).
- Click "Add Item" and your item will be available to members in 1-3 minutes

## Jewelry - Add Single Item

[Upload From a File](#) | [Manage and Edit](#) | [Reverse Filters](#)

### Required Information

Sku #

Wholesale \$  USD

Availability

Product Type

Metal Type

☐ Semi-Finished / Mounting

Keywords

Description

Add keywords that members might search for pertaining to the item. Can be separated

Do not add \$ or commas

Click here to add the item. It will appear in 3-5 minutes

Add Item

### Optional Information

Style

Theme

Sugg Retail \$  USD

Gender

Occasion

Origin/Estate

Brand

Earring Back

Metal Weight  (gm)

☐ Estate

Image

No image

Remove

OR

Choose from My images

Select

Upload image

Browse...

(.jpg, .gif, .png, .bmp, .tif)

Use Select to choose an image already uploaded into Polygon

Additional Images

No image

Remove

OR

Choose from My images

Select

Upload image

Browse...

(.jpg, .gif, .png, .bmp, .tif)

Use Browse to Select an Image from your Computer

No image

Remove

OR

Choose from My images

Select

Upload image

Browse...

(.jpg, .gif, .png, .bmp, .tif)

### Stones

Type

Type

Size (MM)

Shape

Weight (CT)

### Side/Multiple Stones

Type

None  
Precious:Diamond  
Precious:Emerald  
Precious:Ruby  
Precious:Sapphire

Shape

Round  
Emerald  
Marquise  
Oval  
Pear

MM Size

Carat Weight

Total Carat Weight

Stone Setting / Fabrication

Channel  
Prong  
Bezel  
Bright Cut  
Burnished

### Chains

Chain Type

Mesh  
Beaded  
Box  
Braided  
Byzantine

Clasp

Length (IN)

Width (MM)

Add Item

## 2. Upload your inventory using an excel file

### Useful Tip:

- In order to successfully upload inventory, you must first create a file that respects the Polygon format. Please refer to [section 7](#) in this document for information on accepted formats.

- Go to “My Account”
- Go to “Inventory”
- In the jewelry section, click on “Upload from File”

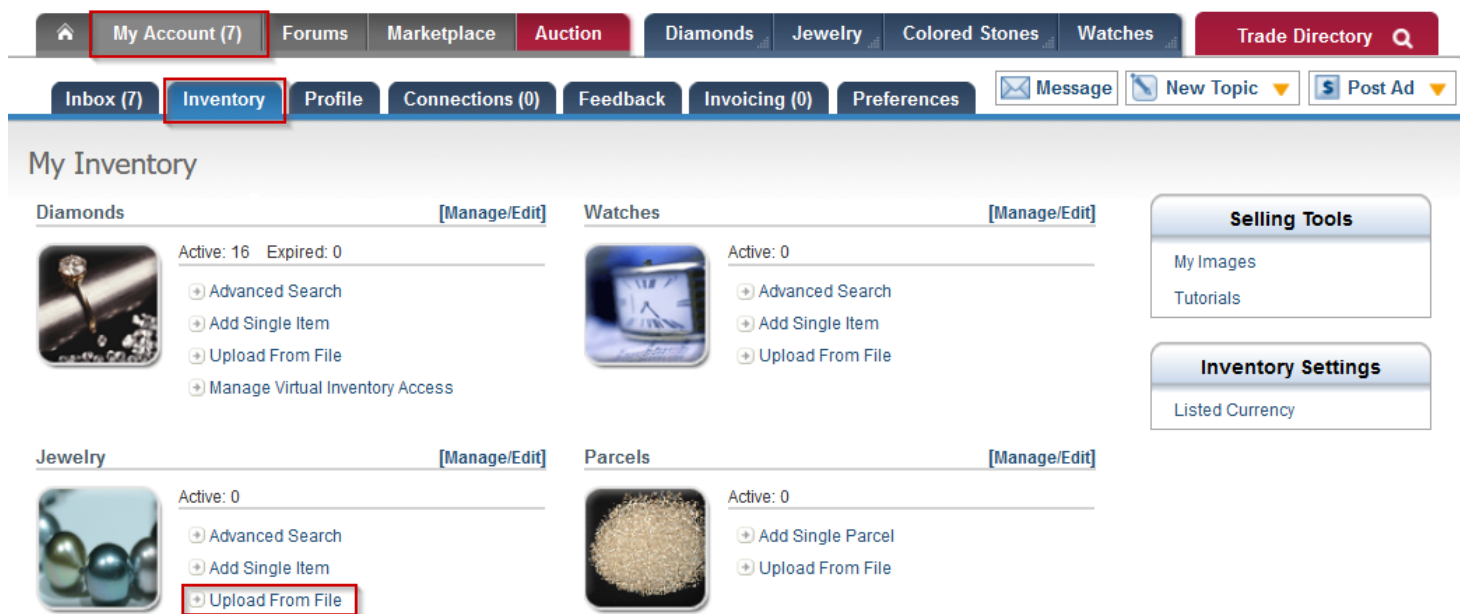

- Step 1: Select your Inventory File
  - Click on the **<Browse>** button to select your inventory file.
  -
- Step 2: Choose the type of Update
  - The **<Delete>** option will delete all jewelry in your inventory and add the ones from the selected file.
  - The **<Update>** option will update your jewelry inventory and add the ones from the selected file.
  -
- Step 3: Select your certificates and image file (optional)
  - Click on the **<Browse>** button to select the zip file containing your certificates and images.
  - Please refer to the [Add Images to Uploaded Jewelry](#) section below to find out more.

*Please note that you only need to upload an image file once. All images are kept in the **My Images** section whether they are used by an inventory item or not. This means once an image is uploaded it can be used at any time in the future by simply specifying the certificate or image filename in the inventory upload file. You can also find and use any previously uploaded image when you add jewelry online.*

### Step 4: Upload your Inventory File

- Lastly, click on the <Upload> button.

## Diamonds - Upload Inventory

[Add Single Item](#) | [Add Matched Pair](#) | [Manage and Edit](#) | [Reverse Filters](#) | [Manage Virtual Inventory Access](#)

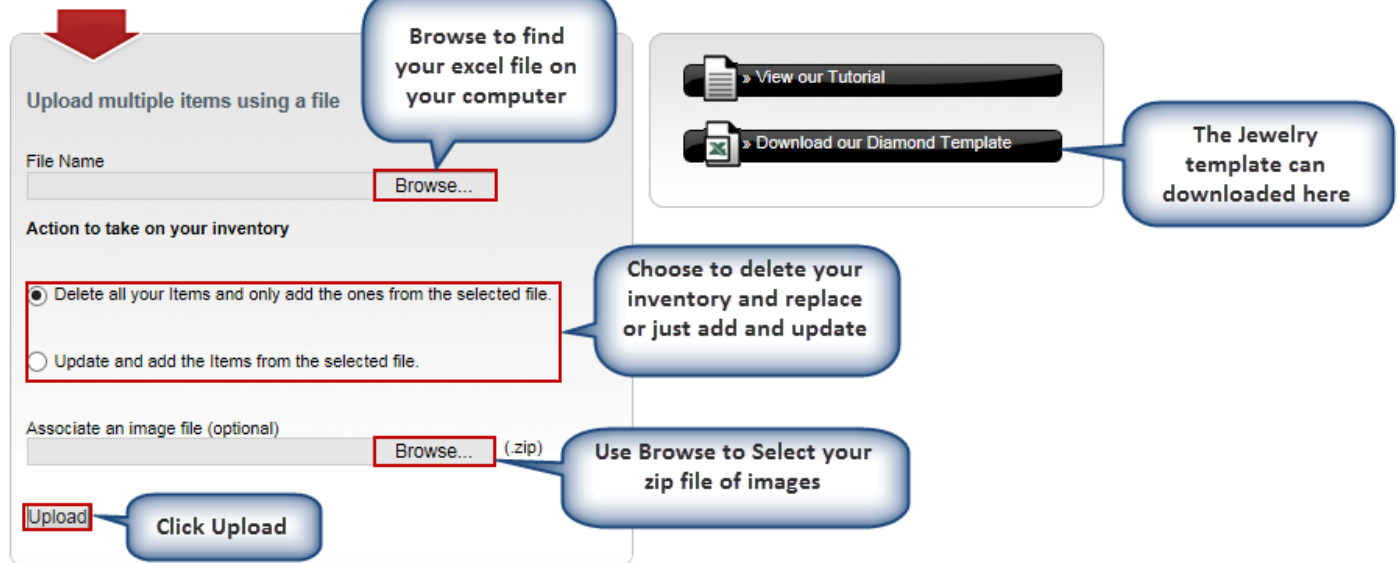

Upload multiple items using a file

File Name

Action to take on your inventory

☒ Delete all your Items and only add the ones from the selected file.

☐ Update and add the Items from the selected file.

Associate an image file (optional)   (.zip)

*Please note it could take between 10-15 minutes for the upload to go through. Once the inventory has been uploaded, you will receive a direct message within your inbox advising you that the transfer has been completed successfully. Should any errors occur within the upload process, it will be specified within the direct message.*

### 3. Upload via FTP Transfer

- *FTP uploads can be done through Polygon's FTP server instead of through the website. This works best for member who have large inventory files and large attachments. This information can also be provided to inventory software management tools for automatic uploads.*

- **Rename your file**

Attachment file  
 Pos#1 username  
 Pos#2 date ( YYYYMMDD )  
 Pos#3 always prod  
 Pos#4 import mode ( "a" | "c" ) as they are online,(a) append to inventory, or (c)delete all current inventory and add this file.  
 Pos#6 folder code ( "CS" = "Colored Stones", "DM" = "Diamond", "DP" = "Diamond Parcel", "JW" = "Jewelry", "WA" = "Watch" ) \*\*\* optional but recommended \*\*\*

- **Examples:**

- *Inventory File:* 92258\_20210311\_prod\_c\_JW.csv
- *Image Zip File:* 92258\_20210311\_prod\_c\_JW.zip

- *Please not for reoccurring uploads the date does not need to change each time*

- **FTP Details:**

- <ftp://jewelryinv@ftp.polygon.net/>
- **Login Details**
  - **User Name:** jewelryinv
  - **Password:** p8IZ2EHd

- FTP Transfers can be done directly through your computer if you are not using an inventory manage software.

- In the address bar of the new window type in: <ftp://diamondinv@ftp.polygon.net/>

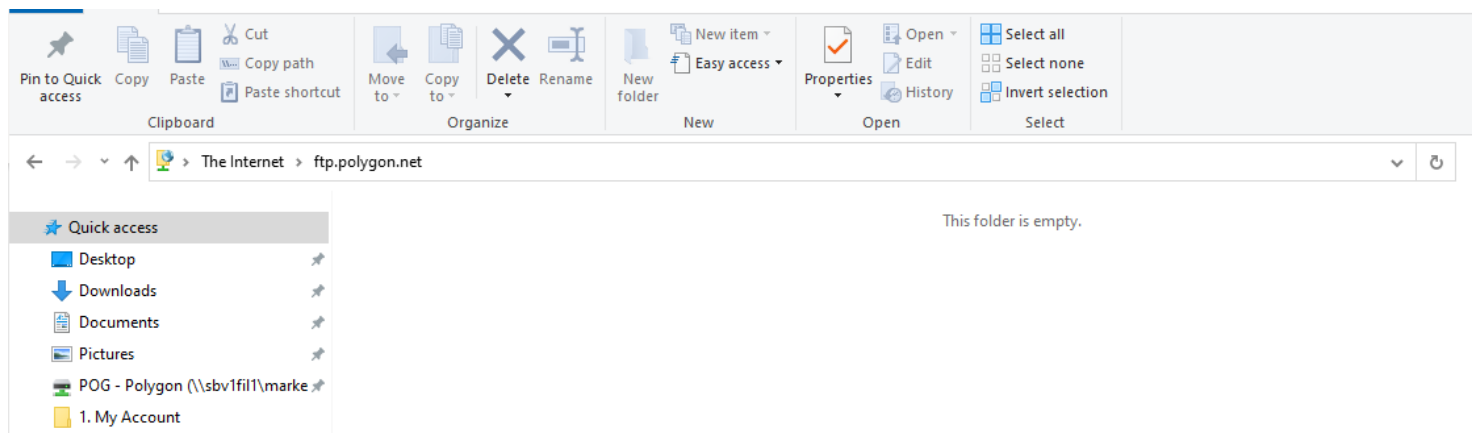

- You will be prompted for a User Name and Password
  - Enter User Name: jewelryinv
  - Enter Password = **p8lZ2EHd**
  - Check the Box <Save Password>
  - Click on the button <Log On>

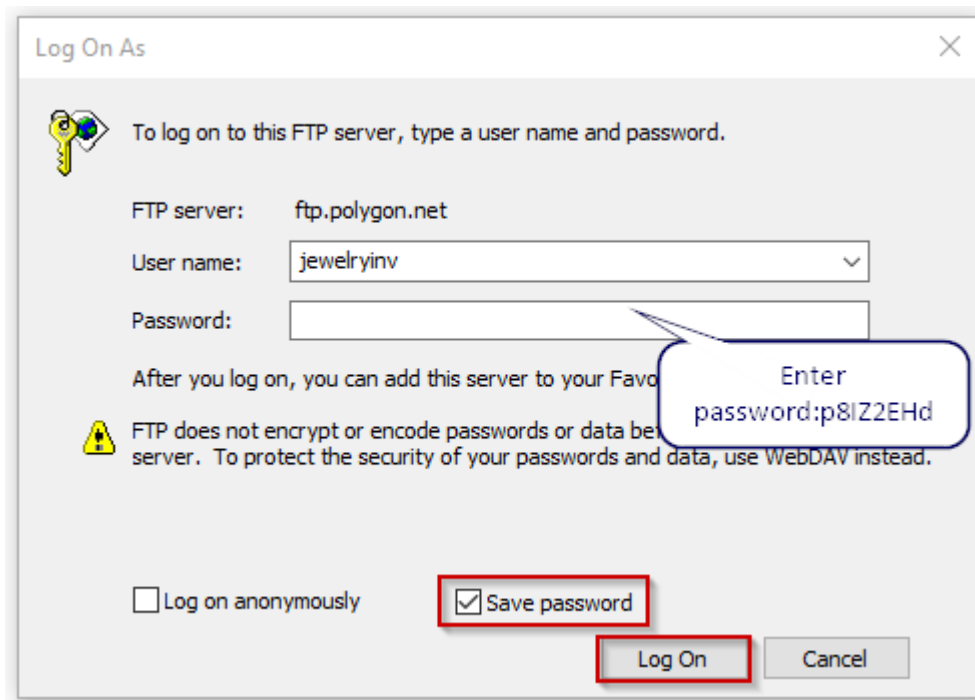

- Drag and drop your file into the window
  - This process could take awhile, you will receive a message in your inbox when upload is complete*

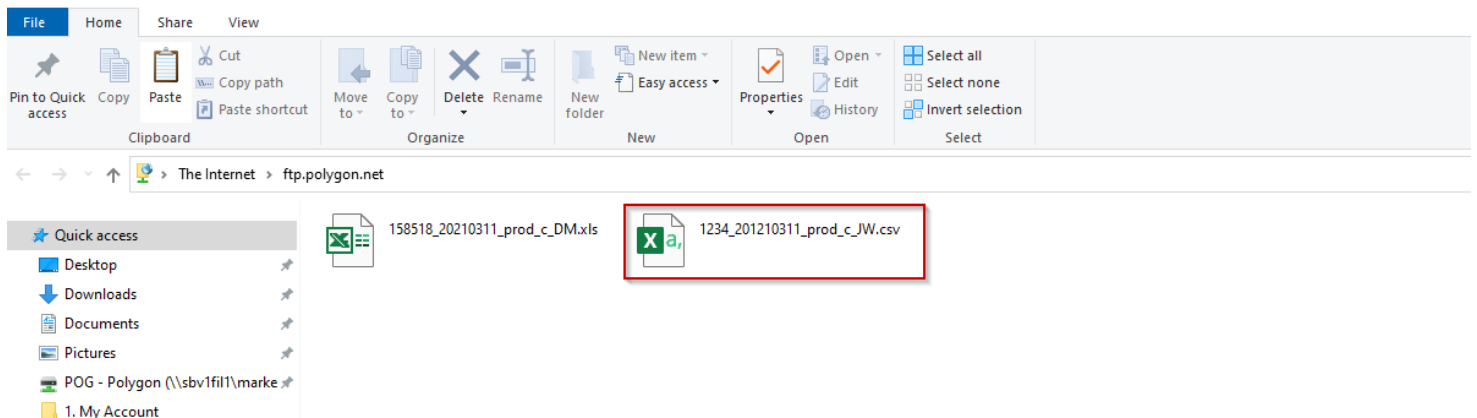

## 4. Edit or delete existing inventory

- Go to “My Account”
- Go to “Inventory”
- Click on “Manage/Edit” in the Jewelry section

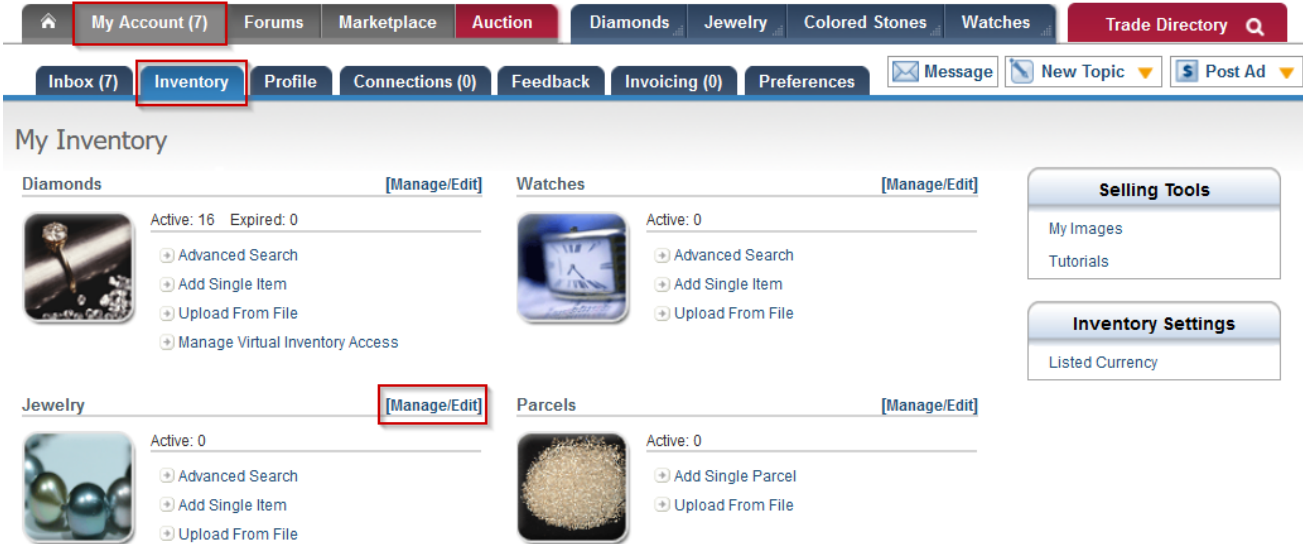

**My Inventory**

**Diamonds** [Manage/Edit] Active: 16 Expired: 0

- Advanced Search
- Add Single Item
- Upload From File
- Manage Virtual Inventory Access

**Watches** [Manage/Edit] Active: 0

- Advanced Search
- Add Single Item
- Upload From File

**Jewelry** [Manage/Edit] Active: 0

- Advanced Search
- Add Single Item
- Upload From File

**Parcels** [Manage/Edit] Active: 0

- Add Single Parcel
- Upload From File

**Selling Tools**

- My Images
- Tutorials

**Inventory Settings**

- Listed Currency

### To Delete:

- **Your Entire Inventory** - “Actions on All Inventory”, click on “Delete All” link
- **Selected Items** - “Action on Checked Items”, check the box next to the items to delete and click on the “Delete” button

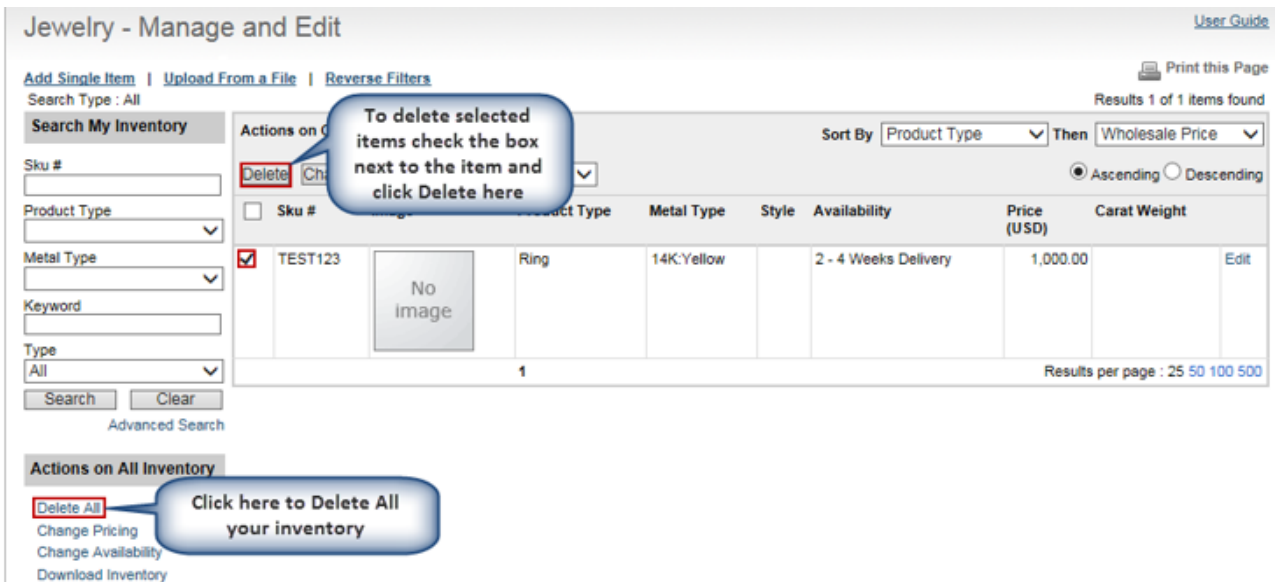

**Jewelry - Manage and Edit** [User Guide](#)

[Add Single Item](#) | [Upload From a File](#) | [Reverse Filters](#) [Print this Page](#)

Search Type : All Results 1 of 1 items found

**Search My Inventory**

Sk# #

Product Type

Metal Type

Keyword

Type

All

Search Clear

**Advanced Search**

**Actions on Checked Items**

☒ **Delete** **Change Pricing** **Change Availability** **Download Inventory**

**To delete selected items check the box next to the item and click Delete here**

Sk# #	Product Type	Metal Type	Style	Availability	Price (USD)	Carat Weight	
<input checked="" type="checkbox"/> TEST123	Ring	14K:Yellow		2 - 4 Weeks Delivery	1,000.00		Edit

1 Results per page : 25 50 100 500

**Actions on All Inventory**

**Delete All** **Change Pricing** **Change Availability** **Download Inventory**

**Click here to Delete All your inventory**

## To Edit:

- Click on the “Edit” link on the right hand side
- Changed the information you want to update and click “Save”

### Jewelry - Manage and Edit [User Guide](#)

[Add Single Item](#) | [Upload From a File](#) | [Reverse Filters](#) Print this Page

Search Type : All Results 1 of 1 items found

#### Search My Inventory

Sku #

Product Type

Metal Type

Keyword

Type

[Advanced Search](#)

#### Actions on Checked Items

Sort By  Then

☐ Ascending ☐ Descending

<input type="checkbox"/>	Sku #	Image	Product Type	Metal Type	Style	Availability	Price (USD)	Carat Weight	
<input checked="" type="checkbox"/>	TEST123	No image	Ring	14K:Yellow		2 - 4 Weeks Delivery			<div>Click edit next to the piece you want to make changes to</div> <input type="button" value="Edit"/>

1 Results per page : 25 50 100 500

#### Actions on All Inventory

[Delete All](#)  
[Change Pricing](#)  
[Change Availability](#)  
[Download Inventory](#)

### Jewelry - Edit Single Item

[Add Single Item](#) | [Upload From a File](#) | [Manage and Edit](#) | [Reverse Filters](#)

#### Required Information

Sku #

Wholesale \$  USD

Availability

Product Type

Metal Type

☐ Semi-Finished / Mounting

Keywords

Description

Make your changes and click Save

## 5. Add pictures or certificates to uploaded inventory

- Go to “My Account”
- Go to “Inventory”
- In the “Selling Tool’s” box click on “My Images”

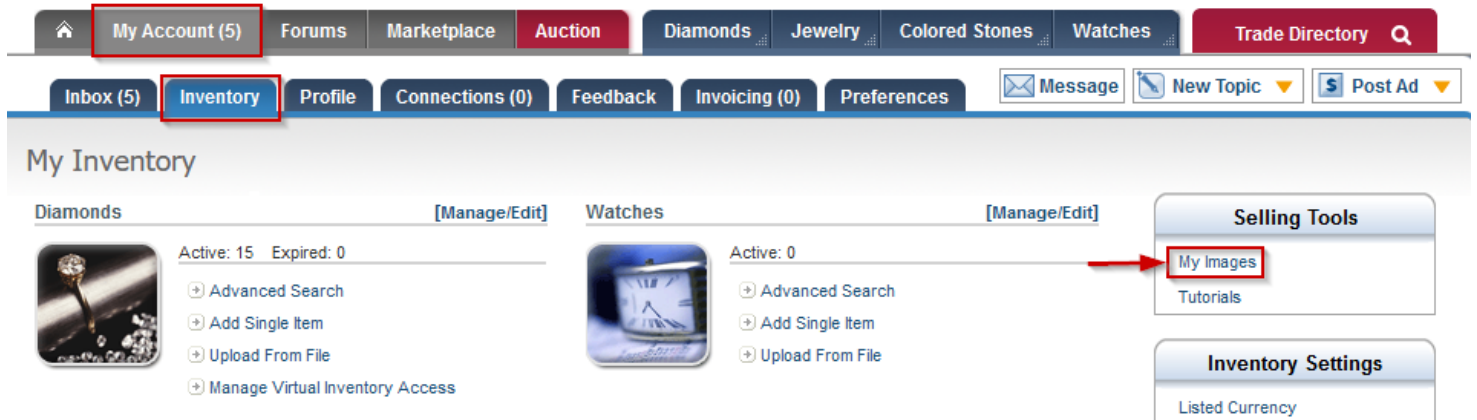

- Go to “Upload Images”

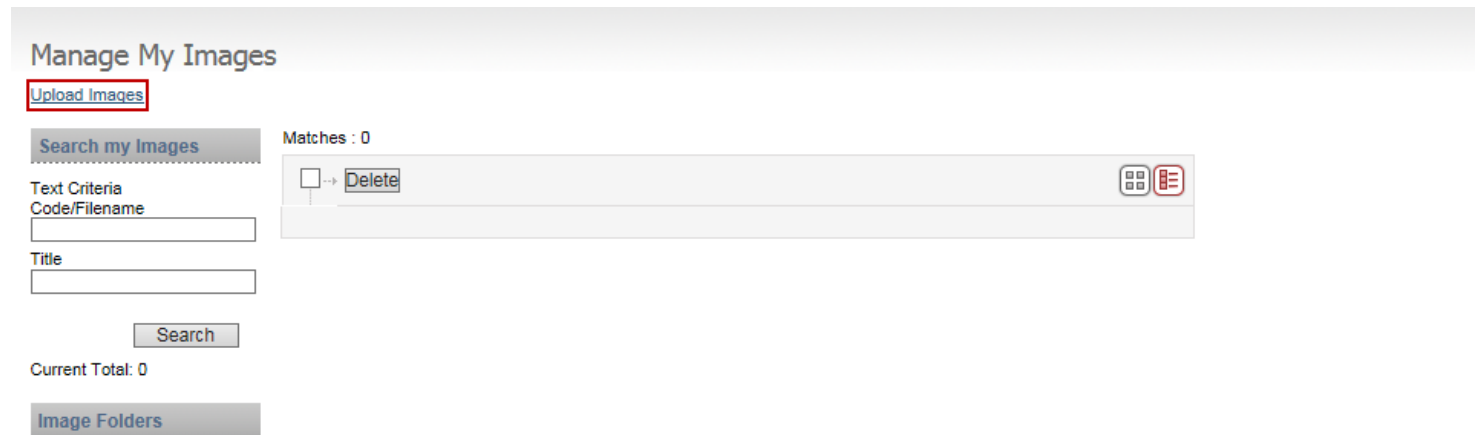

- You can add your pictures one by one or upload a zip file
  - Choose the correct folder using the drop down arrow (diamonds, jewelry, colored stones, watches)
  - Click Browse to find the image or zip file on your computer
  - Click “Upload”

## Manage My Images - Upload

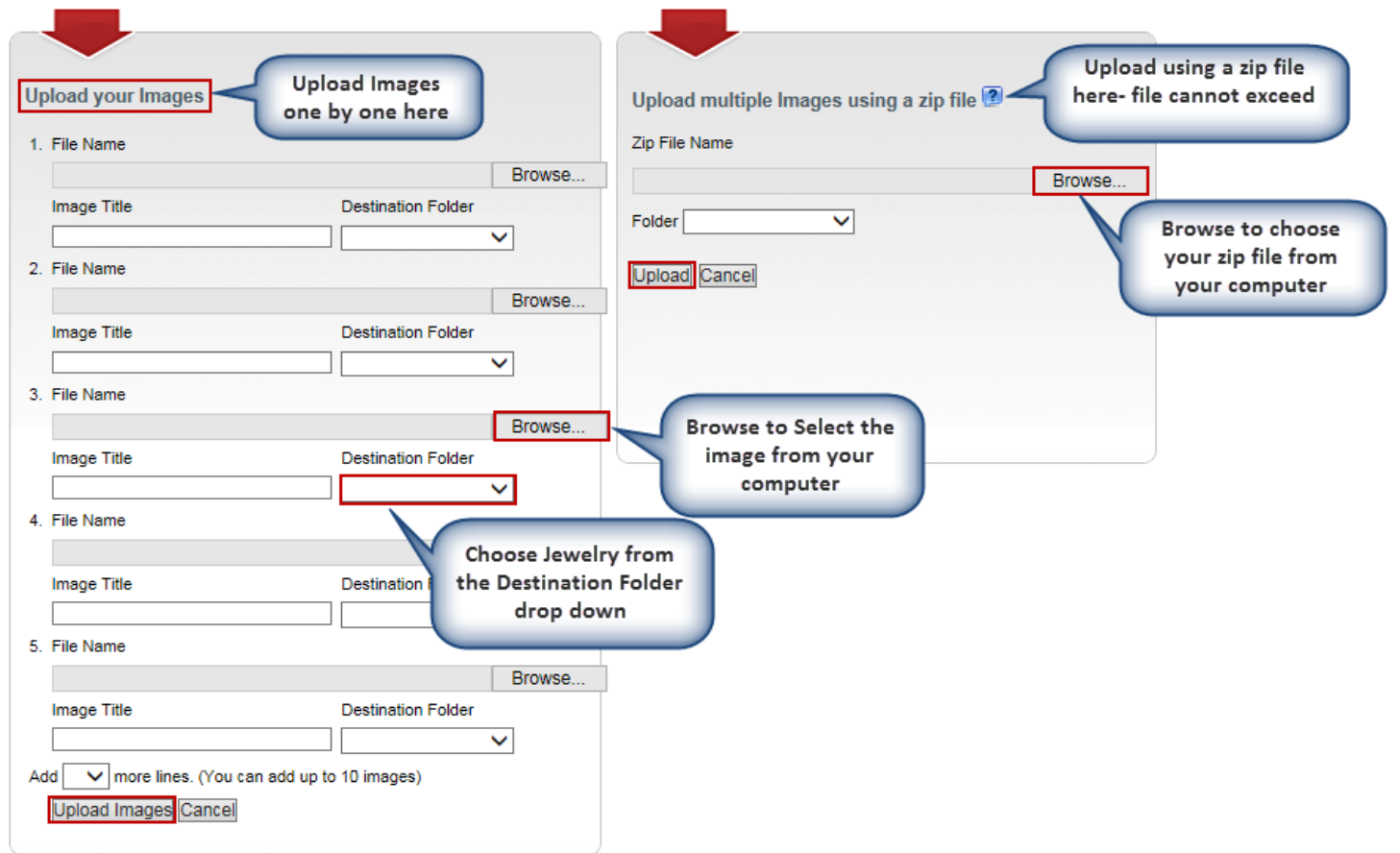

**Upload your Images** (one by one here)

- File Name:  Browse...  
Image Title:  Destination Folder:
- File Name:  Browse...  
Image Title:  Destination Folder:
- File Name:  Browse...  
Image Title:  Destination Folder:
- File Name:  Browse...  
Image Title:  Destination Folder:
- File Name:  Browse...  
Image Title:  Destination Folder:

Add  more lines. (You can add up to 10 images)

**Upload multiple Images using a zip file** (file cannot exceed)

Zip File Name:  Browse...  
Folder:

**Choose Jewelry from the Destination Folder drop down**

**Browse to choose your zip file from your computer**

**Browse to Select the image from your computer**

- You will receive a message in your inbox letting you know if the images were successfully upload or if any errors occurred
- After the images are upload you must connect your inventory file with the images
  - To link a photo with an inventory item you will need to enter the image name in the Image column of your inventory file.
  - Do not include spaces or symbols in the image name. Make sure that what is entered in the data file exactly matches the image name that you have included in your image zip file. For example, to make it easy use your stock number, such as HM1302. Once you have filled in your data file you can now re-upload this file and your images will attach.

### Jewelry:

	A	B	C	D	E	F	G	H	I	J	K
	SKU	Keywords	Availability	Wholesale Price	Product Type	Description	Gender	Metal Type	Image Filename 1	Image Filename 2	Image Filename 3
1	HM1302	Diamond, Ring	In Stock	2000	Ring	Diamond Ring	Female		HM1302		
2											
3											
4											
5											

## 6. Create a zip file for your diamond images & certificates

- Open the file on your computer that contains all your images
  - We recommend naming your images by the stock number or certificate name
  - We also recommend reducing your images to 300 pixels wide by 300 pixels high with a medium to semi-excellent resolution rating.

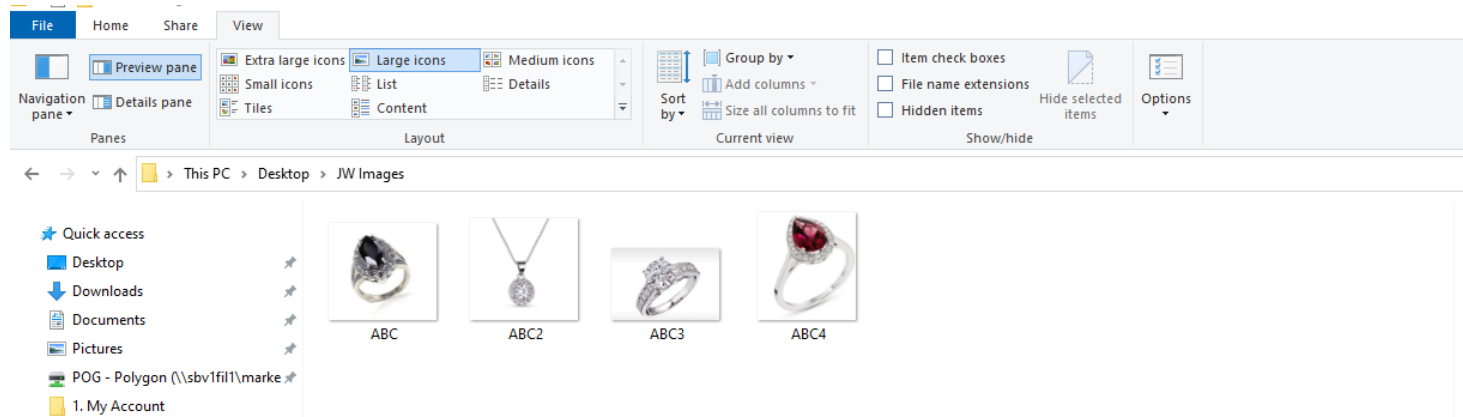

- Select All

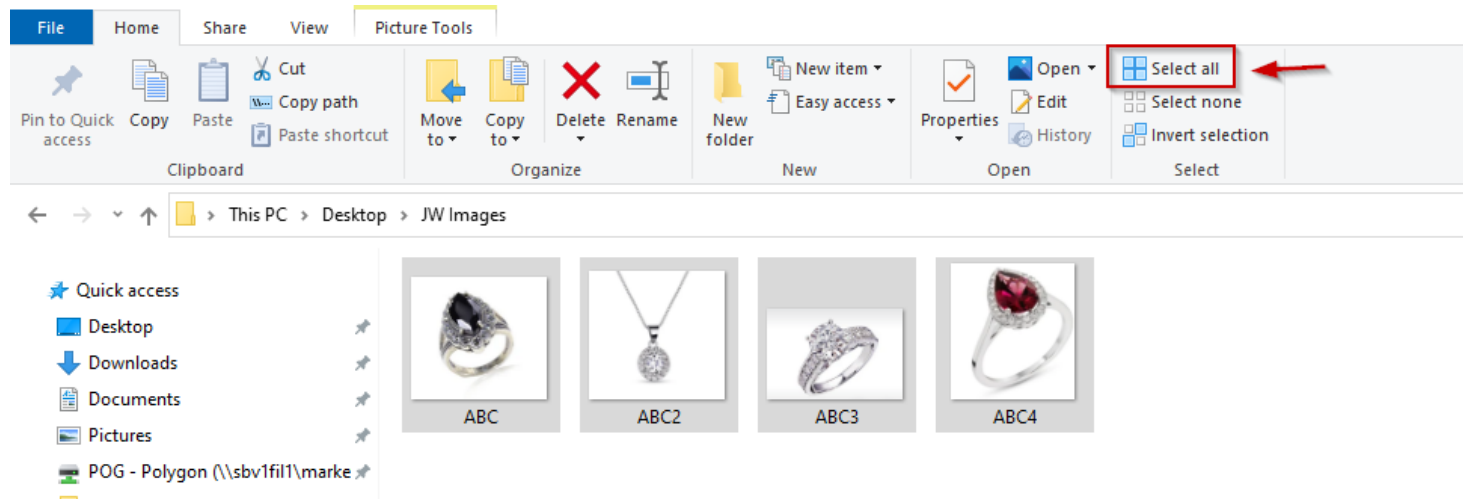

- Right click on your selected images and choose “Send to” “Compressed (zipped) Folder”

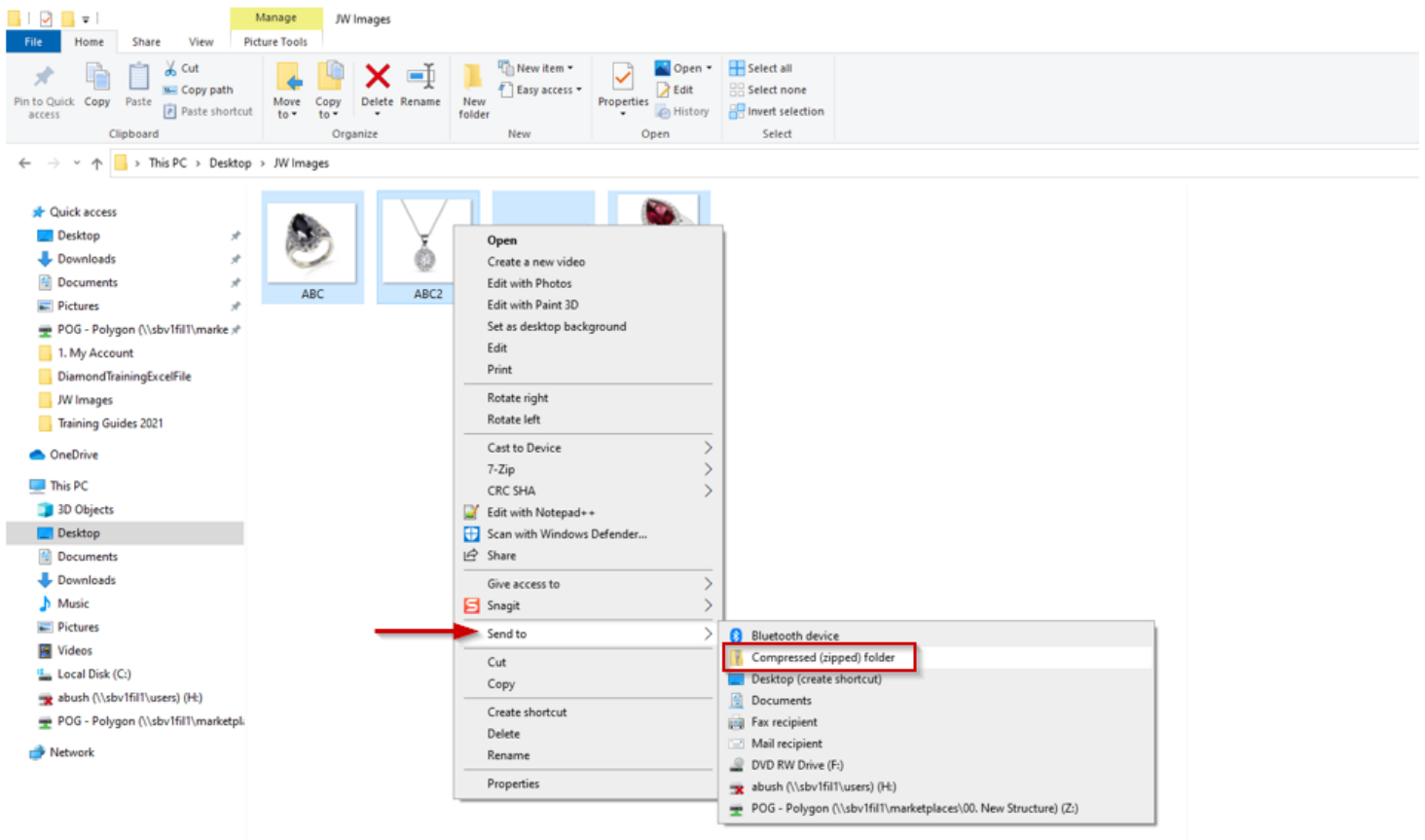

- Name your new zip file

## 7. Jewelry File Upload Formats & Requirements

The Jewelry file format can either be a CSV (comma separated values) or an Excel spreadsheet. If you wish to use the Excel format, you can download our Diamond Excel Template as a starting point.

The Jewelry format allows you to send columns of information in any order as long as the column names are correctly specified in the first row. This is already done in our Excel template but if you are creating a file from scratch, please refer to the table below for the correct names for each column.

**Mandatory fields** are the following:

- **SKU**
- **Keywords**
- **Availability**
- **Wholesale Price**
- **Product Type**
- **Description**
- **Metal Type**

All other fields are optional but we encourage you to send as much information as possible in order to give your inventory the most visibility possible. For any field you do not wish send us, simply leave the column blank or remove the column entirely.

For numbers, be sure to use the number zero, not the text letter "O". Do not enter any symbols such as percent signs (%) or dollar signs (\$).

Column Position		Column Name	Accepted Values
1	A	SKU	
2	B	Keywords	120 Characters including spaces
3	C	Availability	1 - 2 Weeks Delivery 2 - 4 Weeks Delivery 4 + Weeks Delivery Designer Closeout In Stock
4	D	Wholesale Price	<i>Any positive number with up to two decimal places.</i>
5	E	Suggested Retail Price	<i>Any positive number with up to two decimal places.</i>
6	F	Product Type	Anklet Bracelet Cameo Charms Cuff Links Earrings Enhancers Locket Necklace Pearl Shortener Pendant

Column Position		Column Name	Accepted Values
			Piercing (Body)
			Pin/Brooch
			Ring
			Stud Sets
			Tiaras
			Tie Tacs / Tie Bars
			Other
7	G	Description	4,000 Characters including spaces
8	H	Gender	Female
			Male
			Child
9	I	Target Databases (Pavilions)	As permission allows
10	J	Metal Type	14K:White
			14K:Yellow
			Platinum
			8K:Yellow
			9K:Yellow
			10K:Yellow
			10K: Yellow Filled
			10K:White
			10K:Rose
			10K:Green
			10K:Tri-Color
			10K:Two Tone
			14K:Yellow Filled
			14K:Rodium
			14K:Rose
			14K:Green
			14K:Tr-Color
			14K:Two Tone
			18K:Yellow
			18K:Rose
			18K:Tri-Color
			18K:Two Tone
			18K:Two Tone Platinum
			18K:White
			22K:Yellow
			23K:Yellow
			24K:Yellow
			Aluminum
			Base Metal
			Brass
			Cobalt
			Copper
			Enamel
			Gold Plated
			Gold Overlay
			Pewter
			Rhodium
			Silver
			Stainless Steel
			Titanium
			Tungsten

Column Position		Column Name	Accepted Values
			Vermeil
			None
			Other
11	K	File Image Name 1	
12	L	File image Name 2	
13	M	File Image Name 3	
14	N	Brand	
15	O	Style	Ring:3 Stone Ring:Anniversary Ring:Anniversary Band Ring:Cluster Ring:Cocktail Ring:Engagement Ring:Fashion Ring:Hinged Ring:Motion Ring:Puzzle Ring:Right Hand Ring Ring:Semi-Mount Ring:Signet Ring:Solitaire Ring:Stackable Ring:Wedding Band Ring:Wedding Trios Ring:other Bracelet:Ankle Bracelet:Chain Bracelet:Bangle Bracelet:Charm Bracelet:Cuff Bracelet:Link Bracelet:Multi-Row Bracelet:Slide Bracelet:Straight Bracelet:Tennis/Straight Line Bracelet:Other Earring:3 Stone Earring:Button Earring:Chandelier Earring:Dangle Earring:Drop Earring:Heart Earring:Hoop Earring:Huggy Earring:Jacket Earring:Studs Earring:Other Necklace:3 Stone Necklace:Chain Necklace:Choker Necklace:Chord

Column Position	Column Name	Accepted Values
16	P	Occasion
17	Q	Theme
18	R	Center Stone Type

Column Position	Column Name	Accepted Values
		Semi-Precious:Amethyst
		Semi-Precious:Ametrine
		Semi-Precious:Andalusite
		Semi-Precious:Apatite
		Semi-Precious:Aquamarine
		Semi-Precious:Aventurine
		Semi-Precious:Benitoit
		Semi-Precious:Beryl
		Semi-Precious:Blood Stone
		Semi-Precious:Blue Topaz
		Semi-Precious:Carnelian
		Semi-Precious:Cats Eye
		Semi-Precious:Chalcedony
		Semi-Precious:Chrome Diopside
		Semi-Precious:Chrysoberyl
		Semi-Precious:Chrysocola
		Semi-Precious:Citrine
		Semi-Precious:Coral
		Semi-Precious:Cubic Zirconia
		Semi-Precious:Fluorite
		Semi-Precious:Garnet
		Semi-Precious:Iolite
		Semi-Precious:Jade
		Semi-Precious:Jasper
		Semi-Precious:Kunzite
		Semi-Precious:Lapis Lazuli
		Semi-Precious:Malachite
		Semi-Precious:Marcasite
		Semi-Precious:Moissanite
		Semi-Precious:Moldavite
		Semi-Precious:Moonstone
		Semi-Precious:Morganite
		Semi-Precious:Onyx
		Semi-Precious:Opal
		Semi-Precious:Other
		Semi-Precious:Peridot
		Semi-Precious:Prehnite
		Semi-Precious:Quartz
		Semi-Precious:Rubellite
		Semi-Precious:Sardonyx
		Semi-Precious:Scapolite
		Semi-Precious:Serpentine
		Semi-Precious:Spectrolite
		Semi-Precious:Sphalerite
		Semi-Precious:Sphene
		Semi-Precious:Spinel
		Semi-Precious:Sunstone
		Semi-Precious:Tanzanite
		Semi-Precious:Tiger Eye
		Semi-Precious:Topaz
		Semi-Precious:Tourmaline (Paraiba)

Column Position	Column Name	Accepted Values
		Semi-Precious:Tsavorite Semi-Precious:Turquoise Semi-Precious:Zircon Semi-Precious:Zoizite Pearl:Australian South Sea Pearl:Baroque Pearl:Biwa Pearl:Black Tahitian Pearl:Blister Pearl:Champagne Pearl:Cultured Akoya Pearl:Cultured Black Thahitian Pearl:Cultured Keshi South Sea Pearl:Cultured White South Sea Pearl:Cultured/Freshwater Pearl:Cultured/Saltwater Pearl:Pink Pearl:Pistachio Pearl:South Seas Pearl:Tahitian Pearl:Other
19	S	Center Stone Shape
		Antique Cushion Asscher Baguette Briolette Bullets Cushion Emerald Faceted Bullet Fan Shape Half Marquise Half Moon Heart Kite Leaf Lozenge Marquise Octagon Modified Trillion Old European Old Miner Oval Pear Princess Radiant Rose Cut Round

Column Position	Column Name	Accepted Values
		Square
		Star
		Trapezoid
		Triangular
		Trillion
		Other
20	T	Center Stone Weight (CT)
21	U	Center Stone Size (MM)
22	V	Chain Width (MM)
23	W	Chain Length (IN)
24	X	Side/Multiple Stone Type
		Precious:Diamond
		Precious:Emerald
		Precious:Ruby
		Precious:Sapphire
		Precious:Fancy Colored Diamond
		Semi-Precious:Agate
		Semi-Precious:Alexandrite
		Semi-Precious:Amber
		Semi-Precious:Amethyst
		Semi-Precious:Ametrine
		Semi-Precious:Andalusite
		Semi-Precious:Apatite
		Semi-Precious:Aquamarine
		Semi-Precious:Aventurine
		Semi-Precious:Benitoit
		Semi-Precious:Beryl
		Semi-Precious:Blood Stone
		Semi-Precious:Blue Topaz
		Semi-Precious:Carnelian
		Semi-Precious:Cats Eye
		Semi-Precious:Chalcedony
		Semi-Precious:Chrome Diopside
		Semi-Precious:Chrysoberyl
		Semi-Precious:Chrysocholla
		Semi-Precious:Citrine
		Semi-Precious:Coral
		Semi-Precious:Cubic Zirconia
		Semi-Precious:Fluorite
		Semi-Precious:Garnet
		Semi-Precious:Iolite
		Semi-Precious:Jade
		Semi-Precious:Jasper
		Semi-Precious:Kunzite
		Semi-Precious:Lapis Lazuli
		Semi-Precious:Malachite
		Semi-Precious:Marcasite
		Semi-Precious:Moissanite
		Semi-Precious:Moldavite
		Semi-Precious:Moonstone
		Semi-Precious:Morganite
		Semi-Precious:Onyx

Column Position	Column Name	Accepted Values
		Semi-Precious:Opal Semi-Precious:Other Semi-Precious:Peridot Semi-Precious:Prehenite Semi-Precious:Quartz Semi-Precious:Rubelite Semi-Precious:Sardonyx Semi-Precious:Scapolite Semi-Precious:Serpentine Semi-Precious:Spectrolite Semi-Precious:Sphalerite Semi-Precious:Sphene Semi-Precious:Spinel Semi-Precious:Sunstone Semi-Precious:Tanzanite Semi-Precious:Tiger Eye Semi-Precious:Topaz Semi-Precious:Tourmaline (Paraiba) Semi-Precious:Tavorite Semi-Precious:Turquoise Semi-Precious:Zircon Semi-Precious:Zoisite  Pearl:Australian South Sea Pearl:Baroque Pearl:Biwa Pearl:Black Tahitian Pearl:Blister Pearl:Champagne Pearl:Cultured Akoya Pearl:Cultured Black Thahitian Pearl:Cultured Keshi South Sea Pearl:Cultured White South Sea Peal:Cultured/Freshwater Pearl:Cultured/Saltwater Pearl:Pink Pearl:Pistachio Pearl:South Seas Pearl:Tahitian Pearl:Other
25	Y	Side/Multiple Stone Shape  Antique Cushion Asscher Baguette Briolette Bullets Cushion Emerald Faceted Bullet

Column Position		Column Name	Accepted Values
			Fan Shape
			Half Marquise
			Half Moon
			Heart
			Kite
			Leaf
			Lozenge
			Marquise
			Octagon
			Modified Trillion
			Old European
			Old Miner
			Oval
			Pear
			Princess
			Radiant
			Rose Cut
			Round
			Square
			Star
			Trapezoid
			Triangular
			Trillion
			Other
26	Z	Side/Multiple Stone Total Weight (CT)	
27	AA	Side/Multiple Stone Size (MM)	
28	AB	Total Weight all Stones	
29	AC	Stone Setting/Fabrication	Channel
			Prong
			Bezel
			Bright Cut
			Burnished
			Fishtail
			Gypsy
			Handmade
			Illusion
			Inlay
			Invisible